Economic Beginnings of the Far West, How We Won the Land, Beyond the Mississippi, Vol. 2 (Classic Reprint) (Paperback)

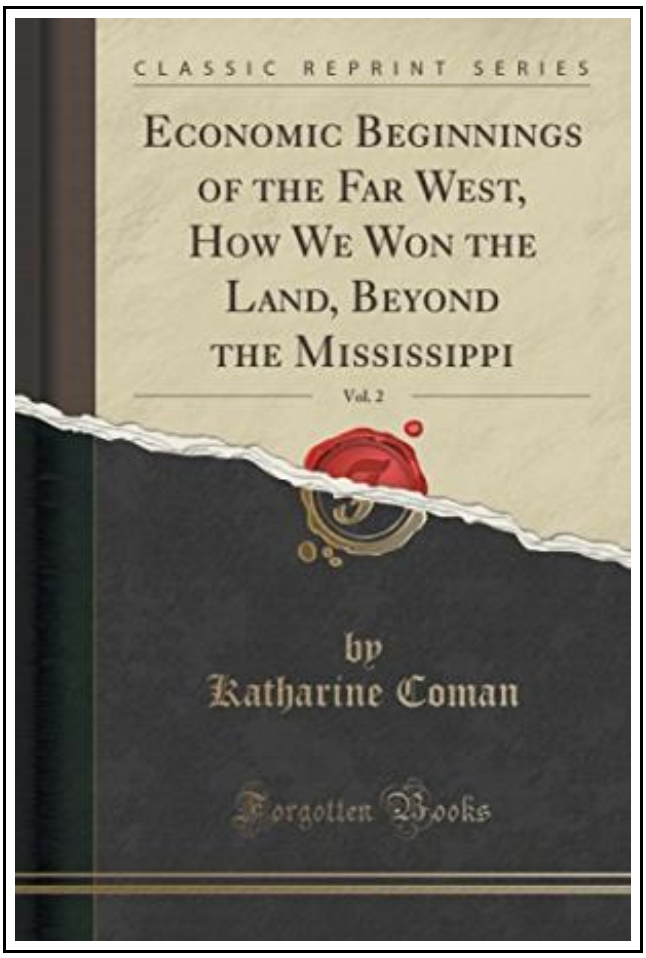

Filesize: 3.65 MB

Reviews

If you need to adding benefit, a must buy book. It is really simplified but excitement from the 50 percent of your book. I discovered this book from my dad and i recommended this book to understand.

(Dorothy Sawayn)

ECONOMIC BEGINNINGS OF THE FAR WEST, HOW WE WON THE LAND, BEYOND THE MISSISSIPPI, VOL. 2 (CLASSIC REPRINT) (PAPERBACK)

DOWNLOAD PDF

Forgotten Books, United States, 2015. Paperback. Book Condition: New. 229 x 152 mm. Language: English . Brand New Book ***** Print on Demand *****.Excerpt from Economic Beginnings of the Far West, How We Won the Land, Beyond the Mississippi, Vol. 2 The Ferry at Council Bluffs Frontispiece Liiiforth, Route from Liverpool. Page A Miners Rocker in 1848 2 Simpson, Three Weeks in the Gold Mines. French Louisiana in 1803 4 Acadia . facing 16 Photographs by the Author. Flatboats on the Mississippi 22 Maximilien, Prince of Wied, Atlas. Settlements in Upper Louisiana 37 The Long Expedition. Difficulties of Xavigation on the Missouri. facing 62 Maximilien, Prince of Wied, Atlas. St. Louis in 1855 62 Linforth, Route from Liverpool. The Santa Fe Trail 79 Gregg, Commerce of the Prairies. Arrival of the Caravan at Santa Fe. facing 86 Mexican Arrieros 86 Gregg, Commerce of the Prairies. Beaver Dams on Salt River, Arizona. 90 Photographs by Dane Coolidge. Texas in 1840 Map of Land Grants., 97 Stiff, Texas Emigrant. Fort Vancouver in 1846 facing 120 Photograph furnished by G.W. Himes. Oregon Settlements in 1844 137 Lee and Frost, Ten Years in Oregon. Independence Rock 156 Linforth, Route from Liverpool. About the Publisher Forgotten Books publishes hundreds of thousands of rare and classic books. Find more at This book is a reproduction of an important historical work. Forgotten Books uses state-of-the-art technology to digitally reconstruct the work, preserving the original format whilst repairing imperfections present in the aged copy. In rare cases, an imperfection in the original, such as a blemish or missing page, may be replicated in our edition. We do, however, repair the vast majority of imperfections successfully; any imperfections that remain are intentionally left to preserve the state of such historical works.

Read Economic Beginnings of the Far West, How We Won the Land, Beyond the Mississippi, Vol. 2 (Classic Reprint) (Paperback) Online
Download PDF Economic Beginnings of the Far West, How We Won the Land, Beyond the Mississippi, Vol. 2 (Classic Reprint) (Paperback)

Relevant Kindle Books

The Voyagers Series - Europe: A New Multi-Media Adventure Book 1 (Paperback)

Strength Through Communications, United States, 2011. Paperback. Book Condition: New. 229 x 152 mm. Language: English . Brand New Book ***** Print on Demand *****.The Voyagers Series is a new multi-media, multi-disciplinary approach to teaching...

Download Book »

Fart Book African Bean Fart Adventures in the Jungle: Short Stories with Moral (Paperback)

Createspace, United States, 2013. Paperback. Book Condition: New. 229 x 152 mm. Language: English . Brand New Book ***** Print on Demand *****.Black White Illustration Version! BONUS - Includes FREE Dog Fart Audio Book for...

Download Book »

The Voyagers Series - Africa: Book 2 (Paperback)

Voyagers Series, Inc., United States, 2011. Paperback. Book Condition: New. 229 x 152 mm. Language: English . Brand New Book ***** Print on Demand *****.The Voyagers Series is a new multi-media, multi-disciplinary approach to teaching...

Download Book »

History of the Town of Sutton Massachusetts from 1704 to 1876 (Paperback)

Createspace, United States, 2015. Paperback. Book Condition: New. annotated edition. 229 x 152 mm. Language: English . Brand New Book ***** Print on Demand *****.This version of the History of the Town of Sutton Massachusetts...

Download Book »

The Sunday Kindergarten Game Gift and Story: A Manual for Use in the Sunday, Schools and in the Home (Classic Reprint) (Paperback)

Forgotten Books, United States, 2015. Paperback. Book Condition: New. 229 x 152 mm. Language: English . Brand New Book ***** Print on Demand *****.Excerpt from The Sunday Kindergarten Game Gift and Story: A Manual for...

Download Book »

A Summer in a Canyon (Dodo Press) (Paperback)

Dodo Press, United Kingdom, 2007. Paperback. Book Condition: New. 229 x 152 mm. Language: English . Brand New Book ***** Print on Demand *****.Kate Douglas Wiggin, nee Smith (1856-1923) was an American children s author

Read ePub »

A Smarter Way to Learn JavaScript: The New Approach That Uses Technology to Cut Your Effort in Half (Paperback)

Createspace, United States, 2014. Paperback. Book Condition: New. 251 x 178 mm. Language: English . Brand New Book ***** Print on Demand *****.The ultimate learn-by-doing approachWritten for beginners, useful for experienced developers who want to

Read ePub »

Superfast Steve and the Queen of Everything (Paperback)

Createspace, United States, 2012. Paperback. Book Condition: New. 229 x 152 mm. Language: English . Brand New Book ***** Print on Demand *****.A short bedtime story aimed at 3-10 year olds. SuperFast Steve is the

Read ePub »

The Clever Detective Boxed Set (a Fairy Tale Romance): Stories 1, 2 and 3 (Paperback)

Createspace, United States, 2012. Paperback. Book Condition: New. 229 x 152 mm. Language: English . Brand New Book ***** Print on Demand *****.After six years as a private investigator, Stacey Alexander has the strangest day

Read ePub »

American Legends: The Life of Sharon Tate (Paperback)

Createspace, United States, 2015. Paperback. Book Condition: New. 229 x 152 mm. Language: English . Brand New Book ***** Print on Demand *****.*Includes pictures *Includes Tate s own quotes about her life and career *Includes

Read ePub »